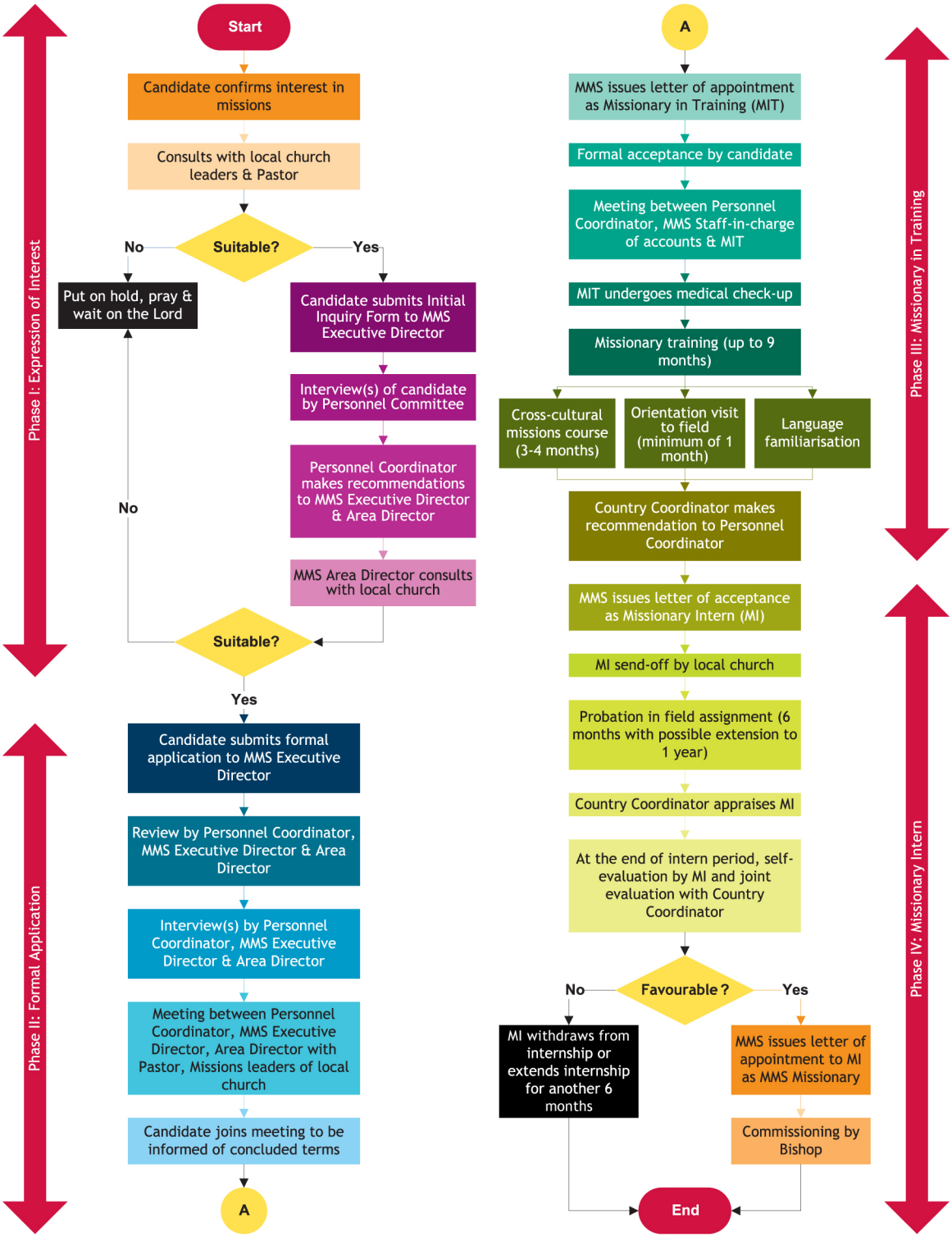Missionary Application Process